

Notation: In all drawings, configurations and other designs, and in the work provided, this has been prepared in accordance with the requirements of the relevant authorities and the relevant codes of practice with additional design to suit the site. The drawings are issued as design and not for construction or construction.

REVISIONS:

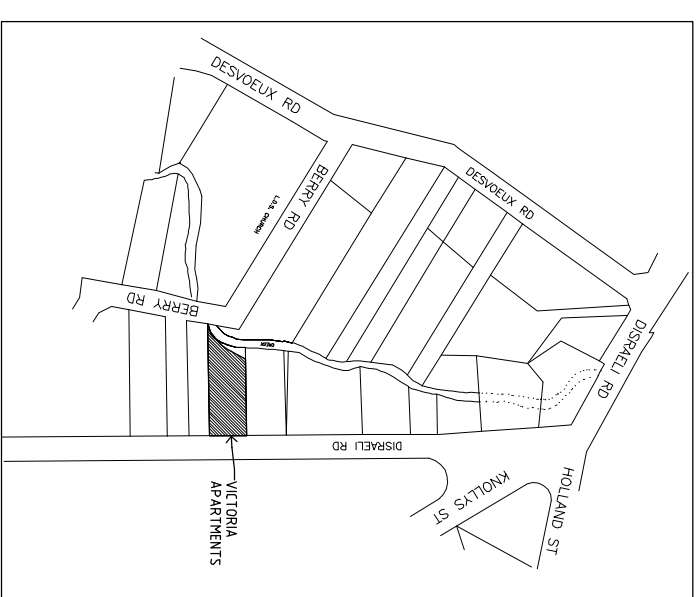
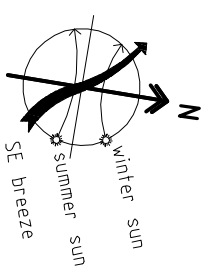

SITE LOCALITY PLAN  
NTS

**SITE LEGAL ADDRESS:**  
**LOT 5**  
**CT 2653**  
**Disraeli Road**  
**Zone : Res B (Sewered)**  
**Plot Ratio - 1 : 1**

**Total Site Area - 958 sqm**  
**Allowable Development plus / minus 10% - 1053 sqm**  
**Proposed Development Area - 1030 sqm**

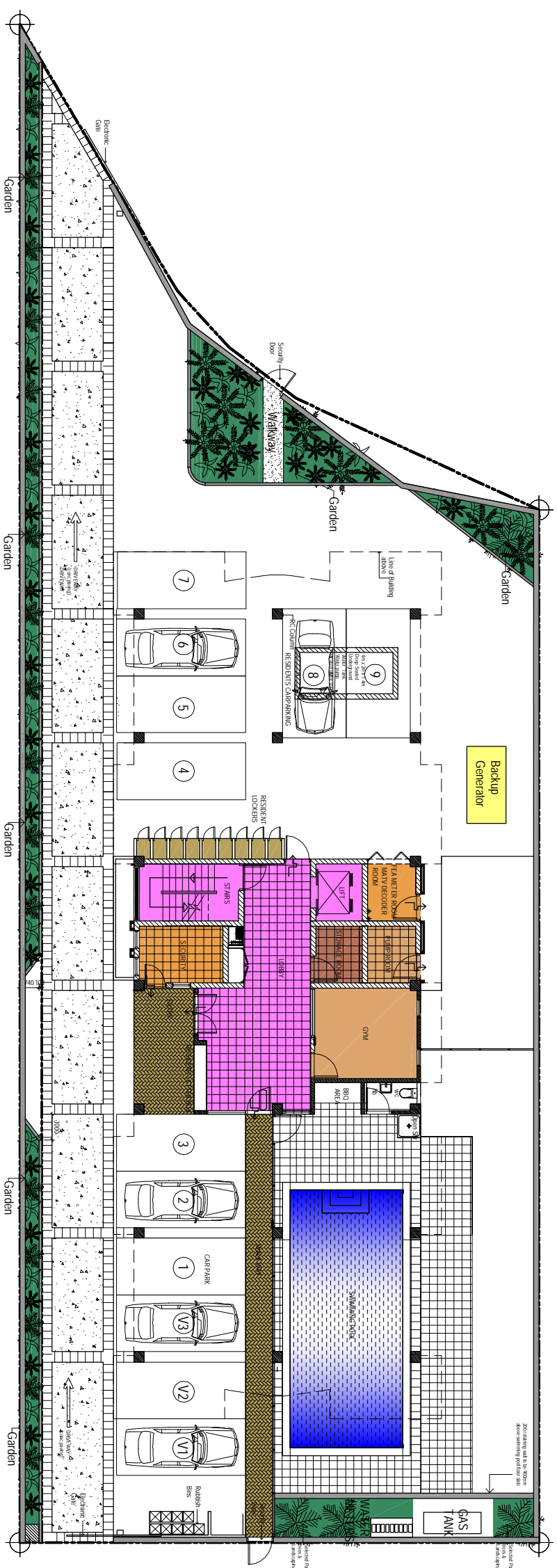

SITE PLAN

1 : 200 @ A3 Size

SHARMA ARCHITECTS  
**DESIGN GROUP**

A. Gokulnath of Architects  
 Project Managers  
 2nd Floor, Proton Building,  
 175/176, Anna Salai,  
 Chennai - 600 002  
 E-mail: sharmarchitects@gmail.com / j



VICTORIA  
 APARTMENTS

Charan Katonivere Holdings Ltd

CONSULTANTS:  
 Structural Engineering :  
 Services Engineering :

SHEET TITLE:  
**SITE PLAN**

SCALE: 1 : 200 @ A3  
 DATE: 18-05-05  
 SHEET NO: PP01

DESIGN BY: MOHIT  
 PROJECT NO: 00-07  
 REVISION NO: